

PARTICULARS OF THE BUILDING OF RAMGANJ PRIMARY TEACHER'S TRAINING INSTITUTE, RAMGANJ, DIST. -UTTAR DINAJPUR.							
SL. NO.	Particulars	Type of the Building	Nature of the Building	Khatian No.	Plot No.	Measurement (Building wise) in Sq. M.	Total Built-up Area in Sq. M.
1	A	Office Building	Ground Floor with G.C. Sheet roofing	155	203	32.4 M X 7.80 M	176.590 Sq. M.
2	B	Toilet	Ground Floor with RCC Roof	155		3.80 M X 3.00 M 3.05 M X 2.80 M	24.730 Sq. M.
3	C	Boys Hostel	Ground Floor with G.C. Sheet roofing	155	204	20.05 M X 7.30 M	146.365 Sq. M.
4	D	Total	Ground Floor with RCC Roof	155		4.80 M X 2.75 M	13.475 Sq. M.
5	E	Kitchen	Ground Floor with Asbestos Sheet roofing	155	206	16.40 M X 0.15 M	603.600 Sq. M.
6	F	Principal Quarters (Damaged)	Ground Floor with RCC Roof	155	207	14.00 M X 8.00 M 7.20 M X 3.00 M 3.00 M X 2.40 M	163.200 Sq. M.
7	G	Class Room	Ground Floor with G.C. Sheet roofing	155		15.80 M X 8.20 M	129.560 Sq. M.
8	H	Class Room	Ground Floor with RCC Roof (Under Construction)	155		10.30 M X 8.40 M	86.520 Sq. M.
9		Play Ground		155	202		

Total Built up Area = 18147.54 sq.m

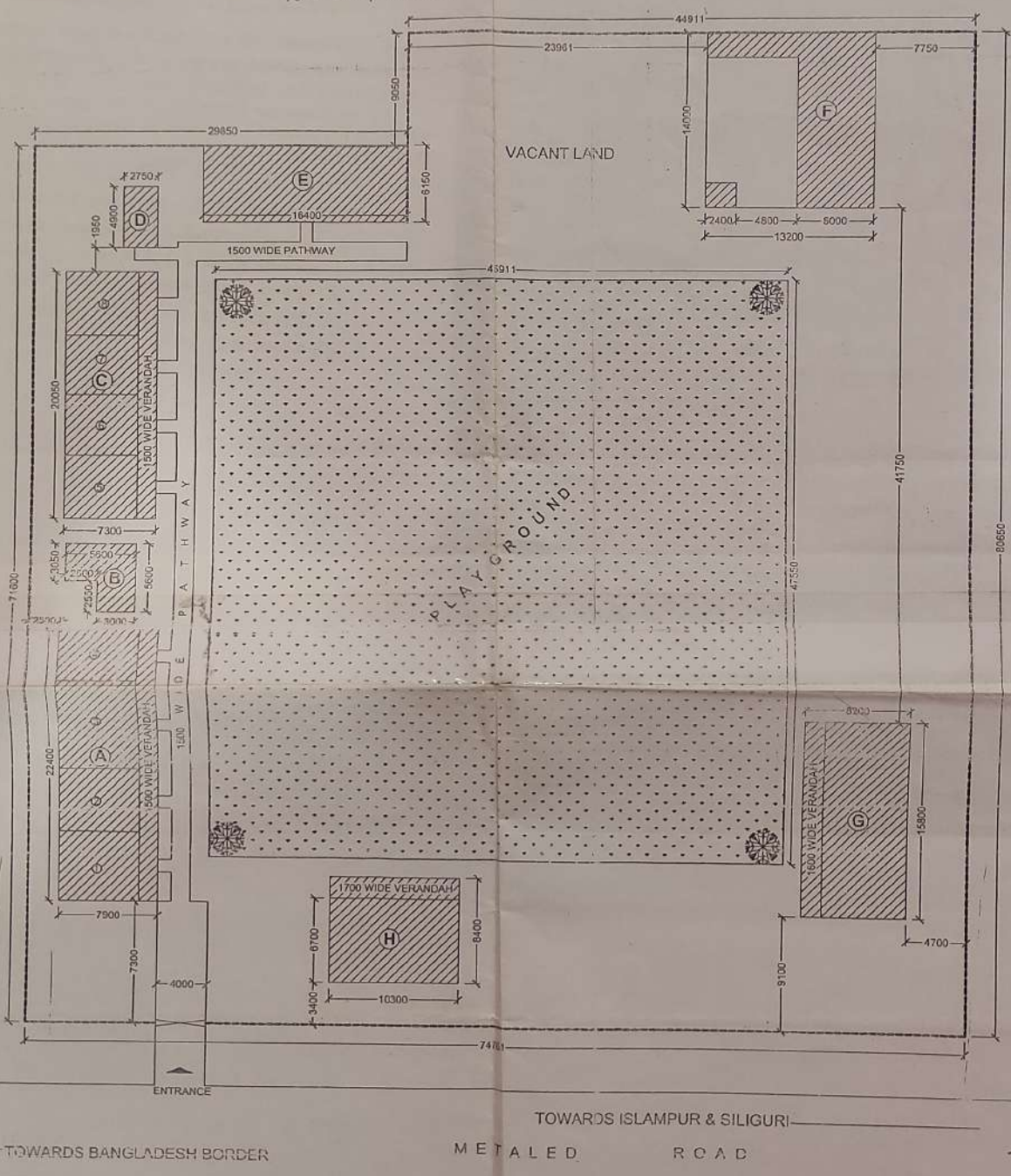

All Buildings Completed as Verified.
(Signature)
 Executive Engineer - II
 N. Bengal Division - II
 Constr. Board Dte. P.W.D.

(Signature)
 Sub Assistant Engineer
 Siliguri Sub-Division
 P.W. (C.B.) Directorate
 Government of West Bengal

SITE PLAN
 SCALE - 1:300

GOVERNMENT OF WEST BENGAL
 OFFICE OF THE EXECUTIVE ENGINEER
 NORTH BENGAL DIVISION NO. - II, P. W. (CONSTRUCTION BOARD) DIRECTT.
 GAYARAM BULBERG HILL CART ROAD, SILIGURI, DIST. - DARJEELING.

SITE PLAN OF RAMGANJ PRIMARY TEACHER'S TRAINING INSTITUTE,
 RAMGANJ, DIST. UTTAR DINAJPUR.

SCALE : 1:300	<i>(Signature)</i> PRINCIPAL ENGINEER RAMGANJ PTD, UTTAR DINAJPUR	<i>(Signature)</i> ASSISTANT ENGINEER SILIGURI SUB-DIVISION P.W. (C.B.) DIRECTORATE	<i>(Signature)</i> EXECUTIVE ENGINEER NORTH BENGAL DIVISION - II P.W. (C.B.) DIRECTORATE, SILIGURI
DRM. NO. :			